

WENZHOU DAJIANG

VACUUM PACKAGING MACHINERY SERIES

1995-2019

Every day, we are moving forward

DJVac[®]
WENZHOU DAJIANG VACUUM PACKAGING MACHINERY CO.,LTD
SINCE 1995



WENZHOU DAJIANG VACUUM PACKAGING MACHINERY CO.,LTD

Office Add: Room No.326, 1st Building, Nan Tan Xin Tian Di, Fei Xia South Road, Lu Cheng District, Wenzhou, Zhejiang, China, 325000
Factory: No.21 Gutun Road, Gaochun Economic Development Zone, Gaochun District, Nanjing, Jiangsu, China
Tel: 0086-577-86417218 88358076 Fax: 0086-577-86418066
E-mail: sales@dajiangmachine.com Web: <http://www.dj-vacuum.com>



2012

Start to produce Modified Atmosphere Packaging tray sealing machine and provide vacuum food MAP integrated solution for customers.

2019

We could do more....

2007

Succeeded in the development of MAP tray sealer.

2008

Succeeded in developing pneumatic continuous roller type vacuum packaging machine.

2011

Moved into Naging new plant and start production.

1999

Succeeded in developing double chamber vacuum packaging machine.

2002

Renamed to Wenzhou Dajiang Vacuum Packaging Machinery Co.,Ltd.

2003

Succeeded in developing automatic pneumatic operation double chamber vacuum packaging machine, and started to have the capability of developing and manufacturing large machines.

1995

Wenzhou Ouhai Vacuum Packaging Industrial Co.,Ltd was established. In the same year, we successfully developed Table Top Vacuum Packaging Machines.

1997

Renamed to Wenzhou Dajiang Vacuum Packaging Co.,Ltd.

1998

Succeeded in developing stand alone vacuum packaging machine.



About WENZHOU DAJIANG 1995-2019

WENZHOU DAJIANG VACUUM PACKAGING MACHINERY CO., LTD was found in 1995, it has been committed to research & development, manufacturing and marketing of Vacuum Packaging and Modified Atmosphere Packaging machineries for past 24 years, the machines had been exported to around 20 European and American countries. During the long term cooperation with our clients, we are not only learned their rigorous working attitude, but also absorbed the advanced technology and mature experience of Vacuum Packaging and Modified Atmosphere Packaging field from the western developed countries.

WENZHOU DAJIANG VACUUM PACKAGING MACHINERY CO., LTD, based on independent research and development of technology, manufactures high-quality, cost-effective equipment in line with the needs of the Chinese market, in order to promote the national industry as its own duty. At the same time, combined with the international high-end technical achievements, improve the technical performance and reliability of the equipment. Strive for better quality, more professional technology, more perfect service system and the most sincere spirit of cooperation, wholeheartedly serve customers, help customers create greater value of products. To constantly improve their comprehensive strength to win the recognition and respect of the market!





AUTOMATIC CONTINUOUS TYPE VACUUM PACKAGING MACHINE

Automatic continuous type vacuum packaging machine continuously operates through the cylinder drive the rotation of the conveyor belt and applies to the product packaging of large productive enterprises. Depending on the different sizes of the contents, one or two sealers could be set within one vacuum chamber in order to improve the working efficiency. The workbench angle could be adjusted according to the features of the contents.

Technical Characters:

1. Control System: OMRON PLC programmable control system and human-computer interface touch screen.
2. Material of Main Structure: 304 stainless steel.
3. "V" Lid Gasket: The "V" shape vacuum chamber lid gasket made of high-density material guarantees the sealing performance of the machine in routine work. The compression and wearing resistance of the material extends the service life of the lid gasket and reduce its changing frequency.
4. Conveyor Belt: Dismountable conveyor belt is convenience for cleaning the machine.
5. Eversible Lid: The eversible lid is convenience for the maintenance person to replace the components inside the lid easily.
6. Heavy Duty Casters (With Brake): The heavy duty casters (with brake) on the machine features superior load bearing performance, so that the user may move the machine with ease.
7. Electrical requirement and plug could be custom according to customer requirement.
8. Gas flushing is optional.

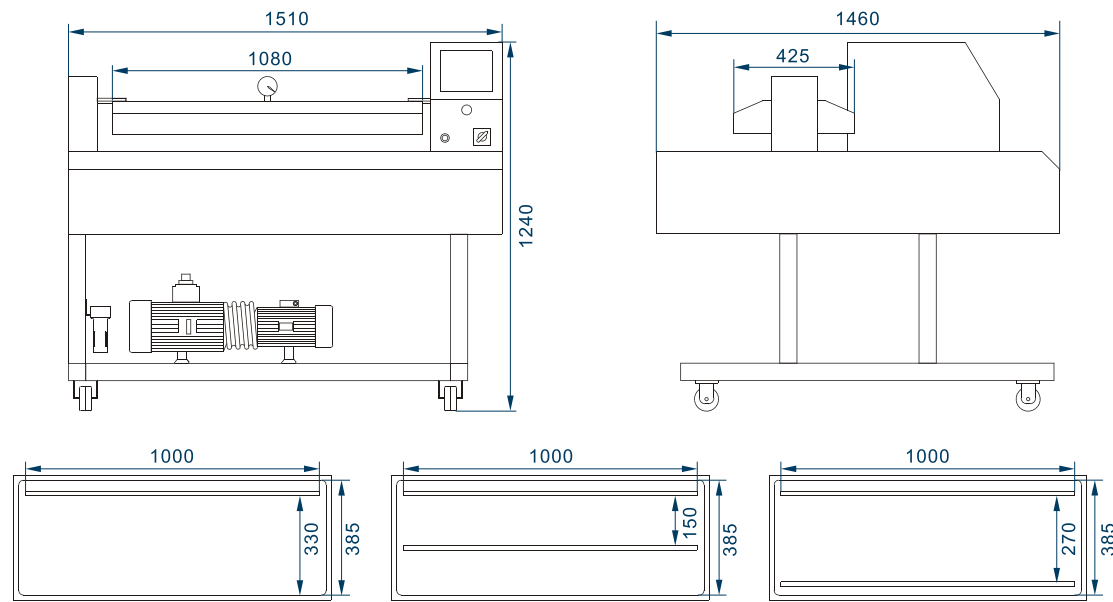

Model	DZ-1000QF	Vacuum Chamber Dimensions(mm)	1040 × 385 × 60
Vacum Chamber(m³/h)	100 / 200	Gross Weight(kg)	555
Power(kw)	2.2	Net Weight(kg)	447
Production Cycle(times/min)	2-3	Shipping Dimensions(mm)	1580 × 1530 × 1420



AUTOMATIC DOUBLE CHAMBER
VACUUM PACKAGING MACHINE



Model	DZ-780
Vacum Chamber(m³/h)	100/200/300
Power(kw)	5.5
Production Cycle(times/min)	2-3
Vacuum Chamber Dimensions(mm)	960 × 930 × 280
Gross Weight(kg)	670
Net Weight(kg)	571
Shipping Dimensions(mm)	2500 × 1300 × 1260

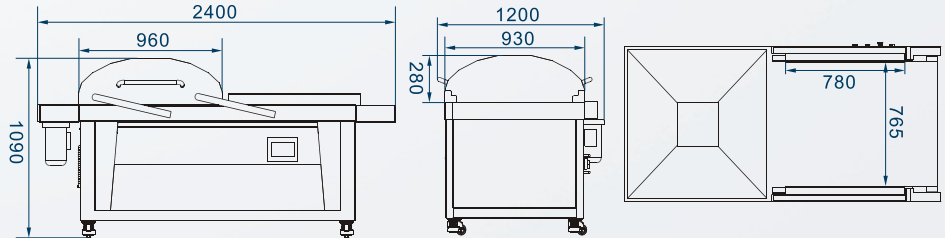

DOUBLE CHAMBER VACUUM PACKAGING MACHINE

WENZHOU DAJIANG Double Chamber Vacuum Packaging Machines series are equipped with two chambers. While products are being packed in the first chamber, the second chamber can be unloaded and loaded again. This makes the packaging procedure especially efficient. Double chamber machines from WENZHOU DAJIANG are easy to operate, clean and service. They are applicable for the product packaging of large productive enterprises. The DZ-800-2S and DZ-950-2S have two drive mode for the lid which are manual and pneumatic.

Model	DZ-500-2S
Vacum Chamber(m³/h)	20×2 / 40 / 63
Power(kw)	1.1
Production Cycle(times/min)	1-2
Vacuum Chamber Dimensions(mm)	610 × 550 × 160
Gross Weight(kg)	313
Net Weight(kg)	290
Shipping Dimensions(mm)	1360 × 770 × 1170

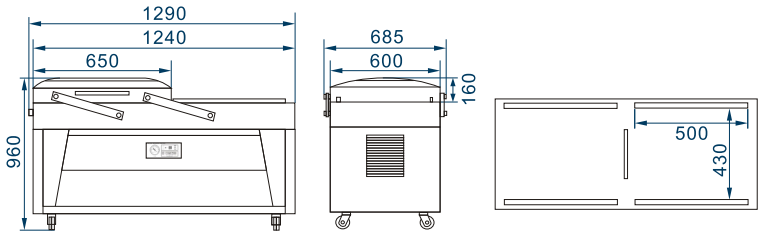

Model	DZ-600-2S
Vacum Chamber(m³/h)	20×2 / 40 / 63 / 100
Power(kw)	1.1
Production Cycle(times/min)	1-2
Vacuum Chamber Dimensions(mm)	720 × 550 × 160
Gross Weight(kg)	350
Net Weight(kg)	285
Shipping Dimensions(mm)	1560 × 770 × 1170

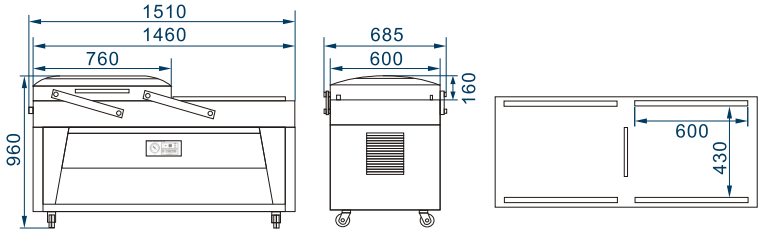

Model	DZ-700-2S
Vacum Chamber(m³/h)	63 / 100
Power(kw)	2.2
Production Cycle(times/min)	1-2
Vacuum Chamber Dimensions(mm)	810 × 620 × 210
Gross Weight(kg)	420
Net Weight(kg)	330
Shipping Dimensions(mm)	1750 × 870 × 1240

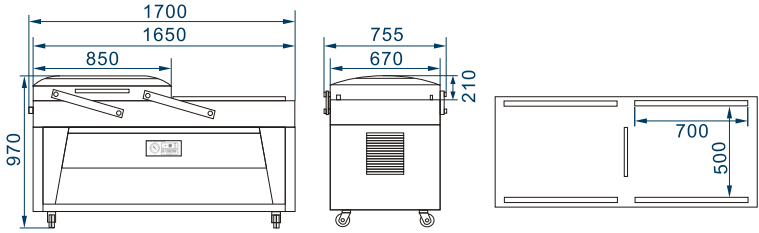

Model	DZ-800-2S
Vacum Chamber(m³/h)	100 / 200 / 300
Power(kw)	5.5
Production Cycle(times/min)	1-2
Vacuum Chamber Dimensions(mm)	920 × 890 × 280
Gross Weight(kg)	757
Net Weight(kg)	650
Shipping Dimensions(mm)	1980 × 1090 × 1300

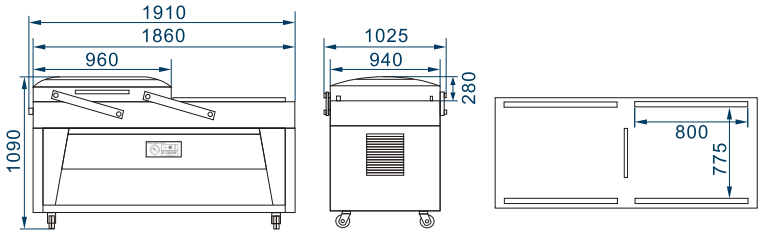

Model	DZ-950-2S
Vacum Chamber(m³/h)	100 / 200 / 300
Power(kw)	5.5
Production Cycle(times/min)	1-2
Vacuum Chamber Dimensions(mm)	1080 × 800 × 190
Gross Weight(kg)	662
Net Weight(kg)	551
Shipping Dimensions(mm)	2300 × 1030 × 1220

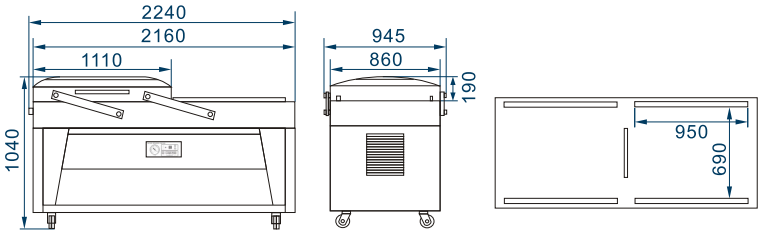

- Technical Characters:**
- 1.Control System: The PLC control panel provides several control modes for user's selection.
 - 2.Material of Main Structure: 304 stainless steel.
 - 3."V" Lid Gasket: The "V" shape vacuum chamber lid gasket made of high-density material guarantees the sealing performance of the machine in routine work. The compression and wearing resistance of the material extends the service life of the lid gasket and reduce its changing frequency.
 - 4.Heavy Duty Casters (With Brake): The heavy duty casters (with brake) on the machine features superior load bearing performance, so that the user may move the machine with ease.
 - 5.Electrical requirement and plug could be custom according to customer requirement.
 - 6.Gas flushing is optional.



05-06

Copy Right Reserved Copy Will Be Prosecuted
www.dj-vacuum.com





07-08

Copy Right Reserved
Copy Will Be Prosecuted
www.dj-vacuum.com

STAND ALONE VACUUM PACKAGING MACHINE

Technical Characters:

- 1. Control System: The PLC control panel provides several control modes for user's selection.
- 2. Material of Main Structure: 304 stainless steel.
- 3. "V" Lid Gasket: The "V" shape vacuum chamber lid gasket made of high-density material guarantees the sealing performance of the machine in routine work. The compression and wearing resistance of the material extends the service life of the lid gasket and reduce its changing frequency.
- 4. Heavy Duty Casters (With Brake): The heavy duty casters (with brake) on the machine features superior load bearing performance, so that the user may move the machine with ease.
- 5. Electrical requirement and plug could be custom according to customer requirement.
- 6. Gas flushing is optional.

Model	DZ-800
Vacum Chamber(m³/h)	40 / 63 / 100
Power(kw)	2.2
Production Cycle(times/min)	1-2
Vacuum Chamber Dimensions(mm)	910 × 650 × 200
Gross Weight(kg)	292
Net Weight(kg)	252
Shipping Dimensions(mm)	1030 × 760 × 1120

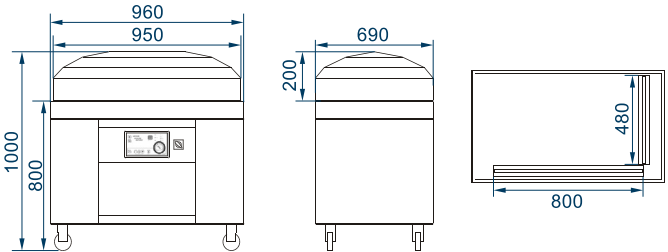

Model	DZ-900
Vacum Chamber(m³/h)	40 / 63 / 100
Power(kw)	2.2
Production Cycle(times/min)	1-2
Vacuum Chamber Dimensions(mm)	1010 × 710 × 200
Gross Weight(kg)	315
Net Weight(kg)	270
Shipping Dimensions(mm)	1150 × 820 × 1120

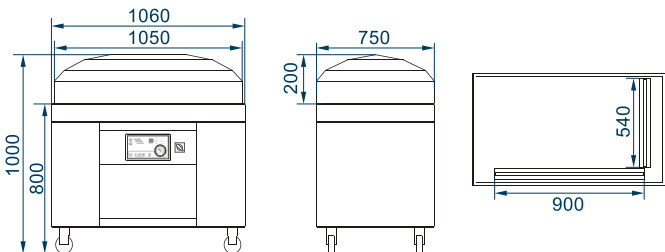

Model	DZ-1000
Vacum Chamber(m³/h)	100 / 200
Power(kw)	2.2
Production Cycle(times/min)	1-2
Vacuum Chamber Dimensions(mm)	1110 × 770 × 200
Gross Weight(kg)	430
Net Weight(kg)	380
Shipping Dimensions(mm)	1195 × 880 × 1120

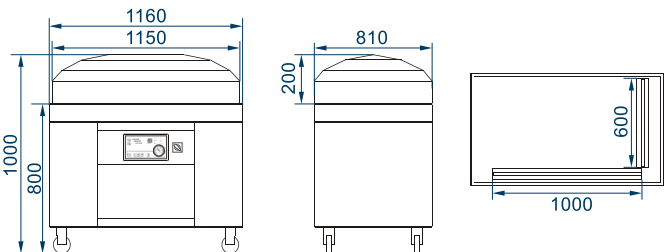

SHRINK TANK

Model	HW-12	Tank Volume	100
Tank Dimensions(mm)	610 × 380 × 700	Power	12
Machine Dimensions(mm)	1010 × 640 × 1270	Voltage	380
Rise & Fall Plate Dimensions(mm)	600 × 350	Gross Weight	136
Rise & Fall Plate Rise Height(mm)	350	Net Weight	105
Rise & Fall Plate Load Weight(kg)	< 15	Material	304 Stainless Steel

Technical Characters:

- 1. Stainless Steel Construction.
- 2. Efficient Electric Heating.
- 3. Programmable Temperature Control.
- 4. Simple Push Button Cycle Operation.
- 5. Easy Access for Cleaning and Maintenance.
- 6. High Efficiency Insulation for Heating Retention.
- 7. Easy Fill and Drain Tank.

DOUBLE CHAMBER VACUUM PACKAGING MACHINE

Double chamber vacuum packaging machine is developed based on the single chamber stand alone vacuum packaging machines, it's with characteristic of two chambers worked together or alternatively, so as to improve working efficiency. It's easy to operate, clean and maintain. The machines can be equipped with pumps with varying outputs according to individual requirement. The gas flushing processes to guarantee a reproducible packing quality.



Technical Characters:

- 1. Control System: The PLC control panel provides several control modes for user's selection.
- 2. Material of Main Structure: 304 stainless steel.
- 3. Hinges on Lid: The special labor-saving hinges on the lid markedly reduce the labor intensity of operator in dally work, so that they handle it with ease.
- 4. "V" Lid Gasket: The "V" shape vacuum chamber lid gasket made of high-density material guarantees the sealing performance of the machine in routine work. The compression and wearing resistance of the material extends the service life of the lid gasket and reduce its changing frequency.
- 5. Heavy Duty Casters (With Brake): The heavy duty casters (with brake) on the machine features superior load bearing performance, so that the user may move the machine with ease.
- 6. Electrical requirement and plug could be custom according to customer requirement.
- 7. Gas flushing is optional.

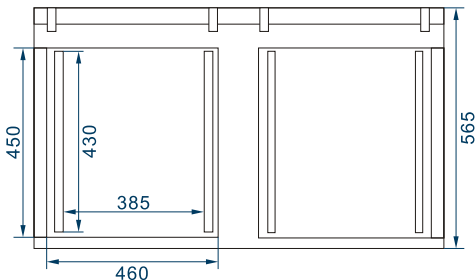
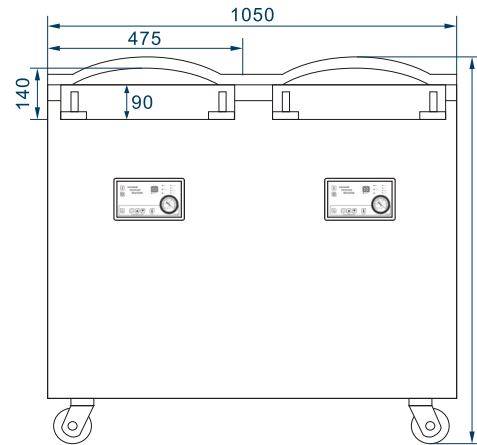
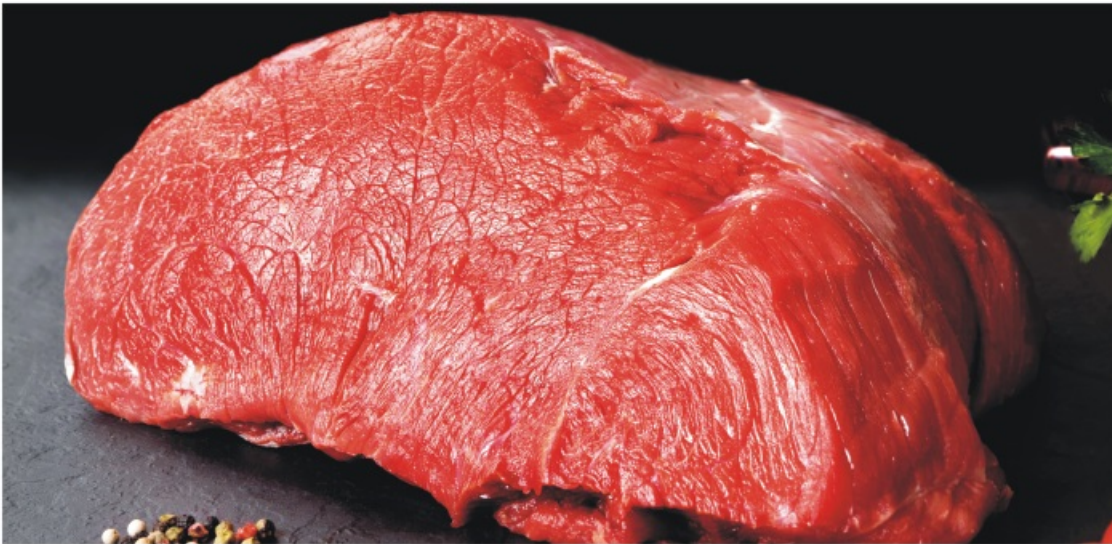

Model	DZ-400/2SF	Gross Weight(kg)	191
Vacum Chamber(m³/h)	20 x 2	Net Weight(kg)	153
Power(kw)	0.75 x 2 / 0.9 x 2	Shipping Dimensions(mm)	1140 x 620 x 1090
Production Cycle(times/min)	1-2		



STAND ALONE VACUUM PACKAGING MACHINE

WENZHOU DAJIANG Stand Alone Vacuum Packaging Machines can be used in a mobile fashion thanks to their movable floor stands and allow for fast relocations. They are also suitable for packaging larger products. It's easy to operate, clean and maintain. The machines can be equipped with pumps with varying outputs according to individual requirements. The gas flushing processes to guarantee a reproducible packing quality.

Technical Characters:

- 1. Control System: The PLC control panel provides several control modes for user's selection.
- 2.Material of Main Structure: 304 stainless steel.
- 3.Hinges on Lid: The special labor-saving hinges on the lid markedly reduce the labor intensity of operator in dally work, so that they handle it with ease.
- 4."V" Lid Gasket: The "V" shape vacuum chamber lid gasket made of high-density material guarantees the sealing performance of the machine in routine work. The compression and wearing resistance of the material extends the service life of the lid gasket and reduce its changing frequency.
- 5.Heavy Duty Casters (With Brake): The heavy duty casters (with brake) on the machine features superior load bearing performance, so that the user may move the machine with ease.
- 6.Electrical requirement and plug could be custom according to customer requirement.
- 7.Gas flushing is optional.

Model	DZ-400/2E
Vacum Chamber(m³/h)	20
Power(kw)	0.75 / 0.9
Production Cycle(times/min)	1-2
Gross Weight(kg)	95
Net Weight(kg)	79
Shipping Dimensions(mm)	610 x 530 x 1050

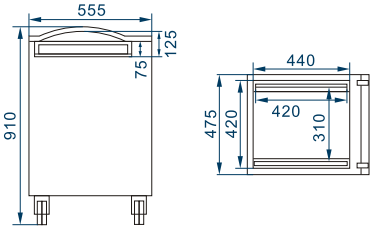

Model	DZ-400CD
Vacum Chamber(m³/h)	20
Power(kw)	0.75 / 0.9
Production Cycle(times/min)	1-2
Gross Weight(kg)	116
Net Weight(kg)	93
Shipping Dimensions(mm)	780 x 570 x 1120

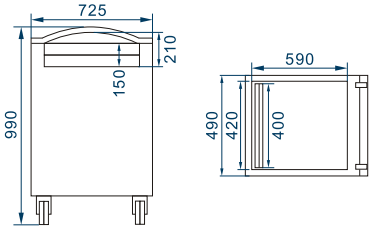

Model	DZ-400GL
Vacum Chamber(m³/h)	20
Power(kw)	0.75 / 0.9
Production Cycle(times/min)	1-2
Gross Weight(kg)	96
Net Weight(kg)	75
Shipping Dimensions(mm)	610 x 530 x 1200

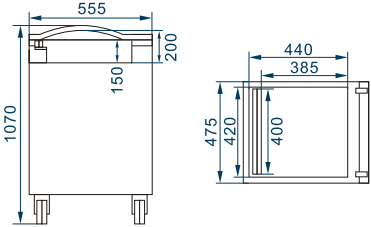

Model	DZ-500B
Vacum Chamber(m³/h)	20 / 40
Power(kw)	0.75 / 0.9
Production Cycle(times/min)	1-2
Gross Weight(kg)	125
Net Weight(kg)	98
Shipping Dimensions(mm)	800 x 640 x 1120

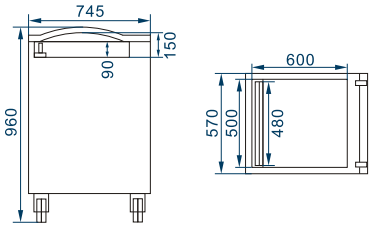



STAND ALONE VACUUM PACKAGING MACHINE

WENZHOU DAJIANG Stand Alone Vacuum Packaging Machines can be used in a mobile fashion thanks to their movable floor stands and allow for fast relocations. They are also suitable for packaging larger products. It's easy to operate, clean and maintain. The machines can be equipped with pumps with varying outputs according to individual requirements. The gas flushing processes to guarantee a reproducible packing quality.

Technical Characters:

- 1. Control System: The PLC control panel provides several control modes for user's selection.
- 2.Material of Main Structure: 304 stainless steel.
- 3.Hinges on Lid: The special labor-saving hinges on the lid markedly reduce the labor intensity of operator in dally work, so that they handle it with ease.
- 4."V" Lid Gasket: The "V" shape vacuum chamber lid gasket made of high-density material guarantees the sealing performance of the machine in routine work. The compression and wearing resistance of the material extends the service life of the lid gasket and reduce its changing frequency.
- 5.Heavy Duty Casters (With Brake): The heavy duty casters (with brake) on the machine features superior load bearing performance, so that the user may move the machine with ease.
- 6.Electrical requirement and plug could be custom according to customer requirement.
- 7.Gas flushing is optional.



Model	DZ-460/2G
Vacum Chamber(m³/h)	20 / 40 / 63
Power(kw)	0.75 / 0.9
Production Cycle(times/min)	1-2
Gross Weight(kg)	150
Net Weight(kg)	121
Shipping Dimensions(mm)	870 x 690 x 1140

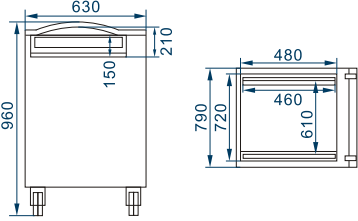

Model	DZ-500/2G
Vacum Chamber(m³/h)	20 / 40 / 63
Power(kw)	0.75 / 0.9
Production Cycle(times/min)	1-2
Gross Weight(kg)	131
Net Weight(kg)	108
Shipping Dimensions(mm)	740 x 660 x 1130

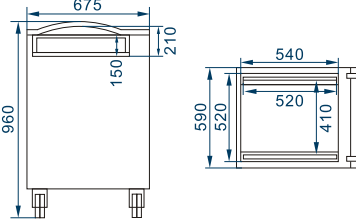

Model	DZ-600/2G
Vacum Chamber(m³/h)	20x2 / 40 / 63
Power(kw)	0.75 x2 / 0.9x2
Production Cycle(times/min)	1-2
Gross Weight(kg)	185
Net Weight(kg)	150
Shipping Dimensions(mm)	870 x 870 x 1130

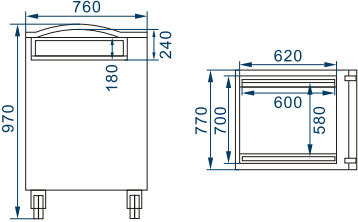

Model	DZ-700/2ES
Vacum Chamber(m³/h)	20 / 40 / 63
Power(kw)	0.75x2 / 0.9x2
Production Cycle(times/min)	1-2
Gross Weight(kg)	174
Net Weight(kg)	137
Shipping Dimensions(mm)	850 x 890 x 1120

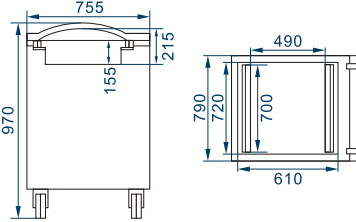



Technical Characters:

- 1. Control System: The PLC control panel provides several control modes for user's selection.
- 2. Material of Main Structure: 304 stainless steel.
- 3. Hinges on Lid: The special labor-saving hinges on the lid markedly reduce the labor intensity of operator in dally work, so that they handle it with ease.
- 4. "V" Lid Gasket: The "V" shape vacuum chamber lid gasket made of high-density material guarantees the sealing performance of the machine in routine work. The compression and wearing resistance of the material extends the service life of the lid gasket and reduce its changing frequency.
- 5. Heavy Duty Casters (With Brake): The heavy duty casters (with brake) on the machine features superior load bearing performance, so that the user may move the machine with ease.
- 6. Electrical requirement and plug could be custom according to customer requirement.
- 7. Gas flushing is optional.

Model	DZ-350/2G
Vacum Chamber(m³/h)	20
Power(kw)	0.75 / 0.9
Production Cycle(times/min)	1-2
Gross Weight(kg)	77
Net Weight(kg)	64
Shipping Dimensions(mm)	560 x 550 x 790

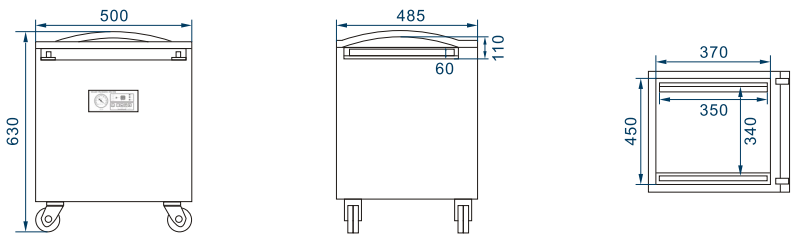

Model	DZ-350GS
Vacum Chamber(m³/h)	20
Power(kw)	0.75 / 0.9
Production Cycle(times/min)	1-2
Gross Weight(kg)	73
Net Weight(kg)	58
Shipping Dimensions(mm)	610 x 490 x 840

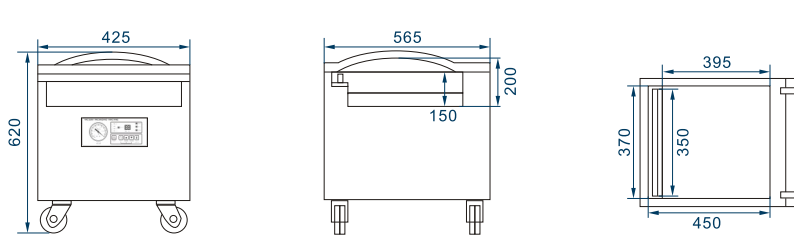

Model	DZ-400/2G
Vacum Chamber(m³/h)	20
Power(kw)	0.75 / 0.9
Production Cycle(times/min)	1-2
Gross Weight(kg)	82
Net Weight(kg)	68
Shipping Dimensions(mm)	590 x 570 x 800

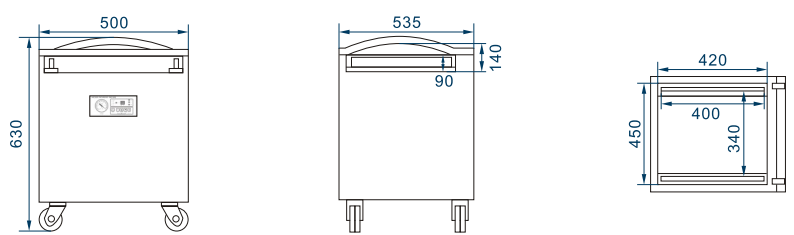

Model	GK100
Vacum Chamber(m³/h)	20
Power(kw)	0.75 / 0.9
Production Cycle(times/min)	1-2
Gross Weight(kg)	75
Net Weight(kg)	57
Shipping Dimensions(mm)	670 x 570 x 770

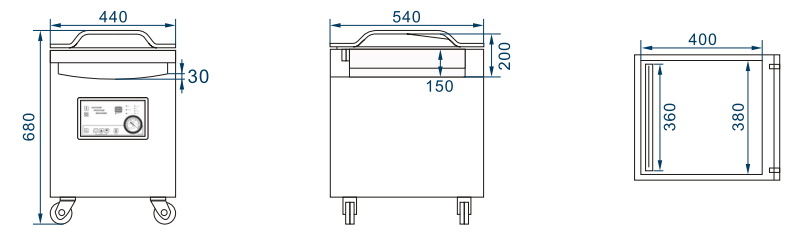

Model	DZ-500C
Vacum Chamber(m³/h)	20
Power(kw)	0.75 / 0.9
Production Cycle(times/min)	1-2
Gross Weight(kg)	92
Net Weight(kg)	77
Shipping Dimensions(mm)	600 x 500 x 760

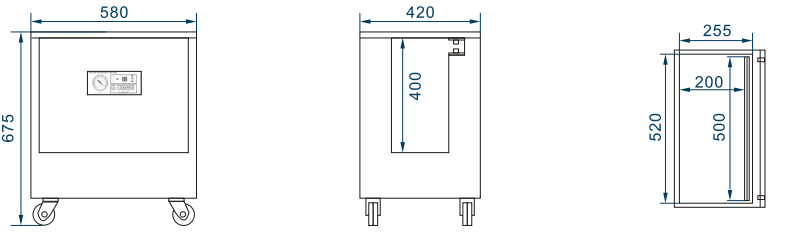

Model	GK105
Vacum Chamber(m³/h)	20
Power(kw)	0.75 / 0.9
Production Cycle(times/min)	1-2
Gross Weight(kg)	86
Net Weight(kg)	70
Shipping Dimensions(mm)	680 x 580 x 830

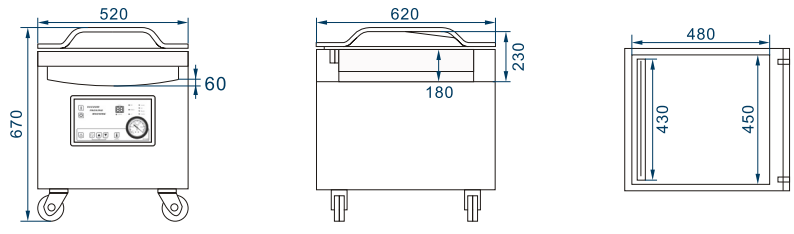

SEMI-STAND ALONE
VACUUM PACKAGING MACHINE

WENZHOU DAJIANG Semi-Stand Alone Vacuum Packaging Machines can be used in a mobile fashion thanks to their movable floor stands and allow for fast relocations. They are also suitable for packaging larger products. It's easy to operate, clean and maintain. The machines can be equipped with pumps with varying outputs according to individual requirements. The gas flushing processes to guarantee a reproducible packing quality.



TABLE TOP VACUUM PACKAGING MACHINE

WENZHOU DAJIANG is the first company to specialized in the R&D and manufacture of table top vacuum packaging machines in China when it's established in 1995. The DZ table top vacuum packaging machines series were designed with the user in mind. It's the ideal solution for the quick and easy packaging of smaller products. The gas flushing processes are pressure-controlled and thus guarantee a reproducible packing quality. The table top machines are easy to operate, clean and maintain. It's affordable enough to be purchased simply as a backup while maintaining superior quality that one can rely on during years of heavy use.

Technical Characters:

- 1. Control System: The PLC control panel provides several control modes for user's selection.
- 2. Material of Main Structure: 304 stainless steel.
- 3. Hinges on Lid: The special labor-saving hinges on the lid markedly reduce the labor intensity of operator in dally work, so that they handle it with ease.
- 4. "V" Lid Gasket: The "V" shape vacuum chamber lid gasket made of high-density material guarantees the sealing performance of the machine in routine work. The compression and wearing resistance of the material extends the service life of the lid gasket and reduce its changing frequency.
- 5. Electrical requirement and plug could be custom according to customer requirement.
- 6. Gas flushing is optional.

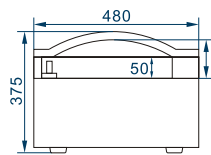
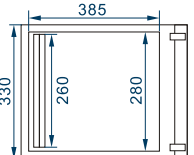
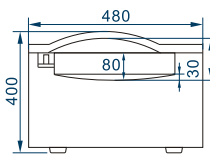
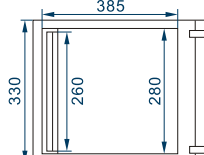
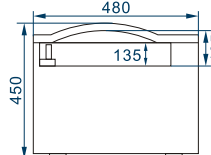
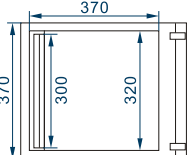
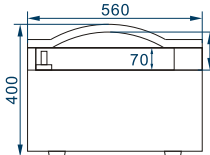
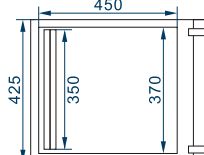
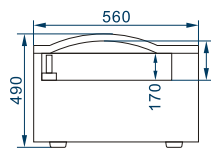
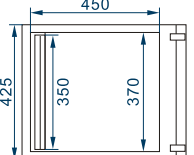
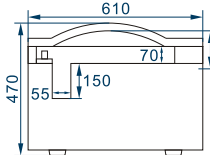
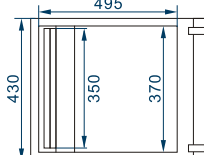
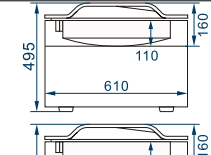
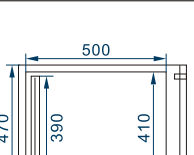
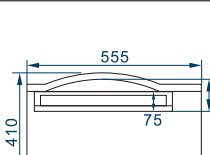
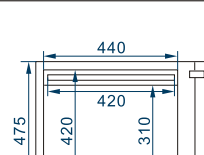
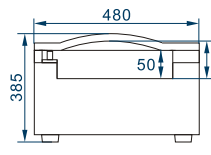
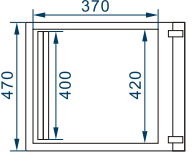
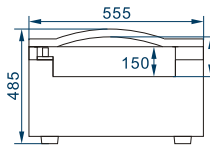
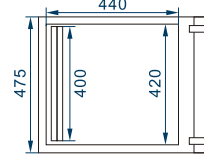
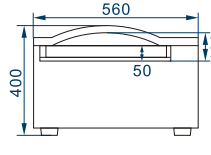
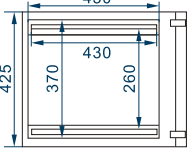
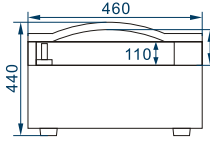
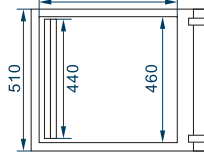
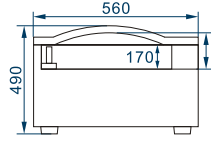
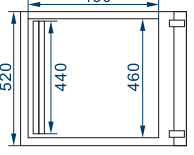
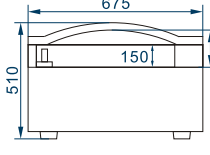
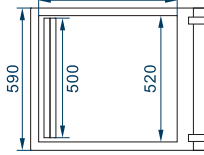

Model	DZ-260PD			DZ-260/O		
Vacum Chamber(m³/h)	10			10		
Power(kw)	0.37			0.37		
Production Cycle(times/min)	1-2			1-2		
Gross Weight(kg)	39			43		
Net Weight(kg)	33			35		
Shipping Dimensions(mm)	560 x 410 x 410			560 x 410 x 435		
Model	DZ-300PJ			DZ-350M		
Vacum Chamber(m³/h)	10			20		
Power(kw)	0.37			0.75 / 0.9		
Production Cycle(times/min)	1-2			1-2		
Gross Weight(kg)	45			64		
Net Weight(kg)	39			54		
Shipping Dimensions(mm)	560 x 420 x 490			610 x 490 x 435		
Model	DZ-350MS			DZ-350MD		
Vacum Chamber(m³/h)	20			20		
Power(kw)	0.75 / 0.9			0.75 / 0.9		
Production Cycle(times/min)	1-2			1-2		
Gross Weight(kg)	68			76		
Net Weight(kg)	58			65		
Shipping Dimensions(mm)	610 x 490 x 530			670 x 490 x 540		
Model	DZ-390T			DZ-400/2F		
Vacum Chamber(m³/h)	20			20		
Power(kw)	0.75 / 0.9			0.75 / 0.9		
Production Cycle(times/min)	1-2			1-2		
Gross Weight(kg)	77			68		
Net Weight(kg)	65			59		
Shipping Dimensions(mm)	670 x 530 x 550			610 x 530 x 460		
Model	DZ-400N			DZ-400G		
Vacum Chamber(m³/h)	10			20		
Power(kw)	0.37			0.75 / 0.9		
Production Cycle(times/min)	1-2			1-2		
Gross Weight(kg)	52			71		
Net Weight(kg)	43			60		
Shipping Dimensions(mm)	540 x 530 x 435			610 x 530 x 540		
Model	DZ-430PT/2			DZ-435PJ		
Vacum Chamber(m³/h)	20			10		
Power(kw)	0.75 / 0.9			0.37		
Production Cycle(times/min)	1-2			1-2		
Gross Weight(kg)	68			55		
Net Weight(kg)	57			44		
Shipping Dimensions(mm)	610 x 490 x 435			570 x 530 x 490		
Model	DZ-450A			DZ-500T		
Vacum Chamber(m³/h)	20			20		
Power(kw)	0.75 / 0.9			0.75 / 0.9		
Production Cycle(times/min)	1-2			1-2		
Gross Weight(kg)	74			106		
Net Weight(kg)	64			87		
Shipping Dimensions(mm)	610 x 570 x 540			750 x 660 x 560		

VERTICAL TYPE VACUUM PACKAGING MACHINE

The vertical type vacuum packaging machine is specially designed for packing of vertical contents. It's intended for the vacuum packing of the inner bag in the drum. Contents are put into the vacuum bag in the drum (or a container in other shape) and then placed into the vacuum chamber for packing along with the bag and drum.



Technical Characters:

- 1.Control System: The PLC control panel provides several control modes for user's selection.
- 2.Material of Main Structure: 304 stainless steel.
- 3."V" Lid Gasket: The "V" shape vacuum chamber lid gasket made of high-density material guarantees the sealing performance of the machine in routine work. The compression and wearing resistance of the material extends the service life of the lid gasket and reduce its changing frequency.
- 4.Heavy Duty Casters (With Brake): The heavy duty casters (with brake) on the machine features superior load bearing performance, so that the user may move the machine with ease.
- 5.Electrical requirement and plug could be custom according to customer requirement.
- 6.Gas flushing is optional.



19-20

Copy Right Reserved Copy Will Be Prosecuted
www.dj-vacuum.com

Model	DZ-500L
Vacum Chamber(m³/h)	20 x 2
Power(kw)	0.75 x 2 / 0.9 x 2
Production Cycle(times/min)	1-2
Gross Weight(kg)	270
Net Weight(kg)	220
Shipping Dimensions(mm)	920 x 630 x 1430

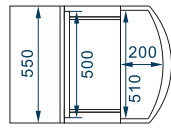
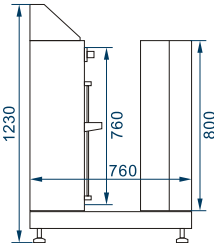

Model	DZ-630L
Vacum Chamber(m³/h)	40
Power(kw)	1.1
Production Cycle(times/min)	1-2
Gross Weight(kg)	272
Net Weight(kg)	221
Shipping Dimensions(mm)	1180 x 760 x 1410

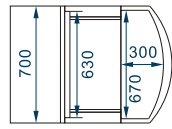
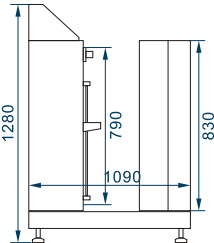

Model	DZ-600L
Vacum Chamber(m³/h)	20
Power(kw)	0.75 / 0.9
Production Cycle(times/min)	1-2
Gross Weight(kg)	110
Net Weight(kg)	81
Shipping Dimensions(mm)	740 x 580 x 1390

